

Trompete in B

# Cu Ti Lu Dissi

## Intro 3x ABC DEF

♩ = 180

Intro  
F#m

**A** F#m B F#m

**B**

**C**

**D**

2  
E

F#m

Bm

Cu Ti Lu Dissi

F#m

C#

F#m

F

F#m

Bm

F#m

4 X

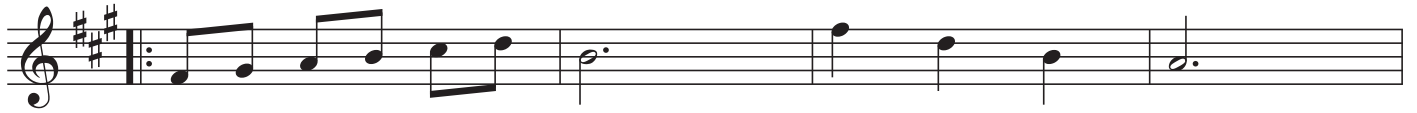

C#

F#m

F#m

