Klarinette in B 2

Esperanza l'araneza

scottish
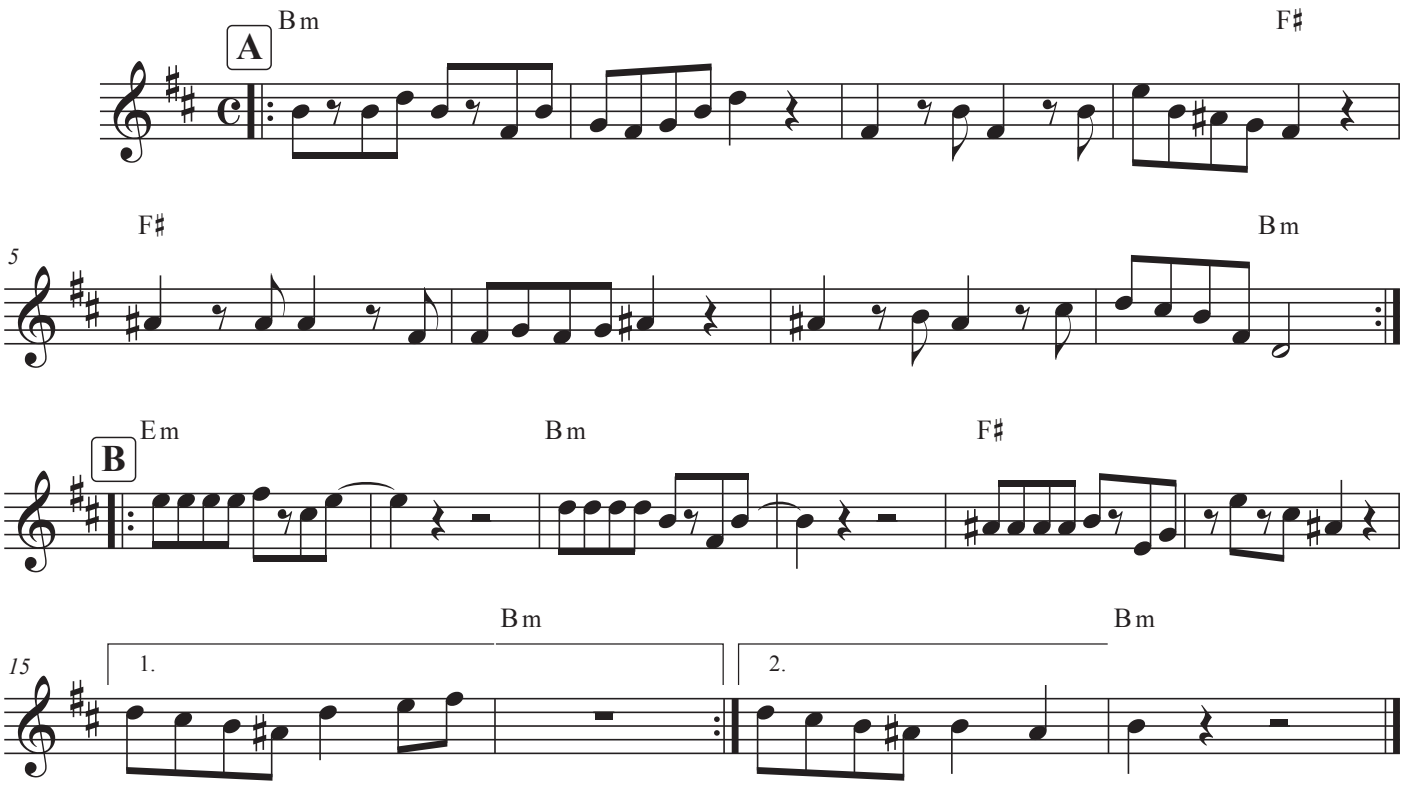
Marc Perrone/Minvielle
Philomèle