Violine

Good Night Amanes
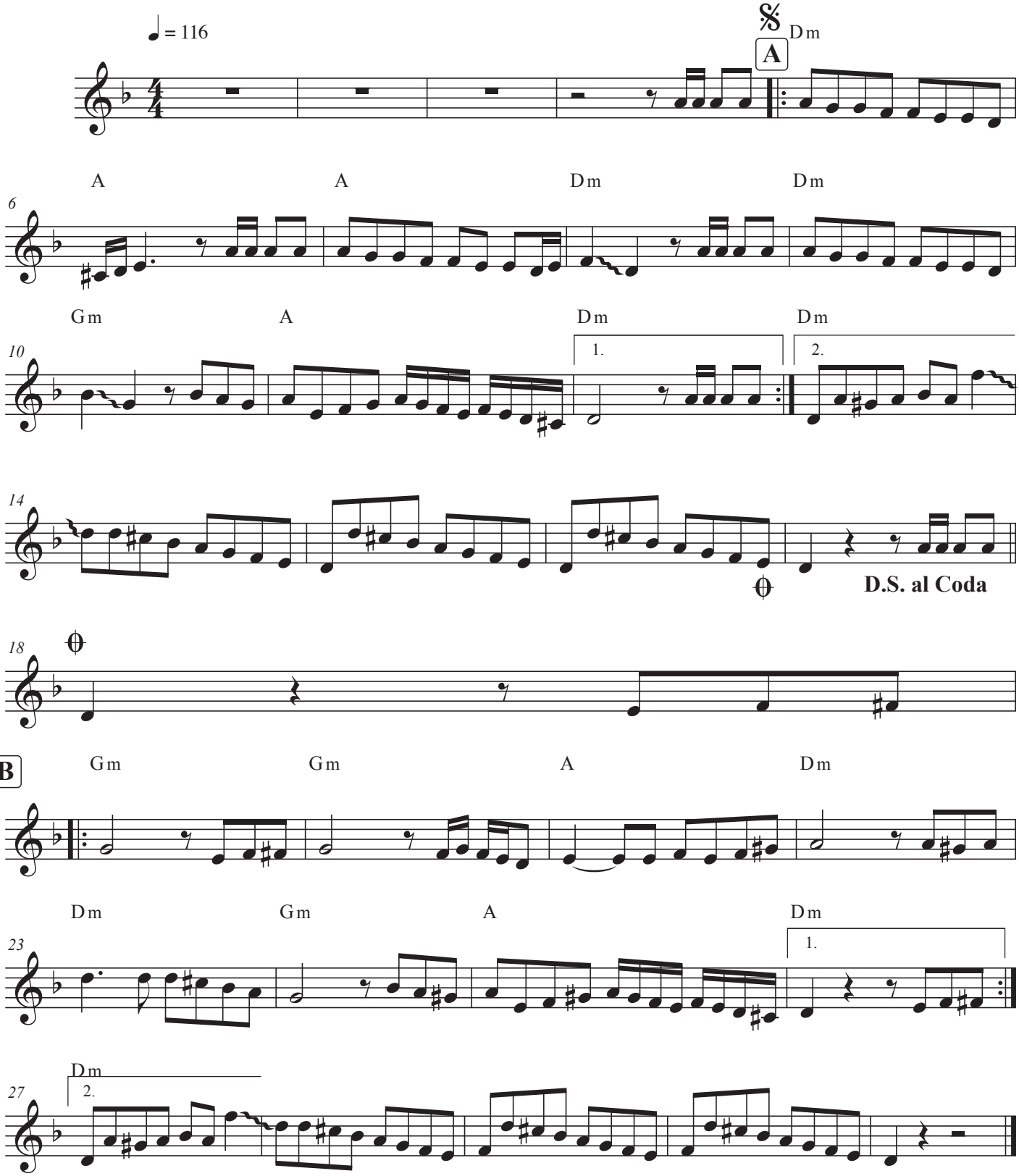
Shantel