Trompete in B 2

Rumelaj

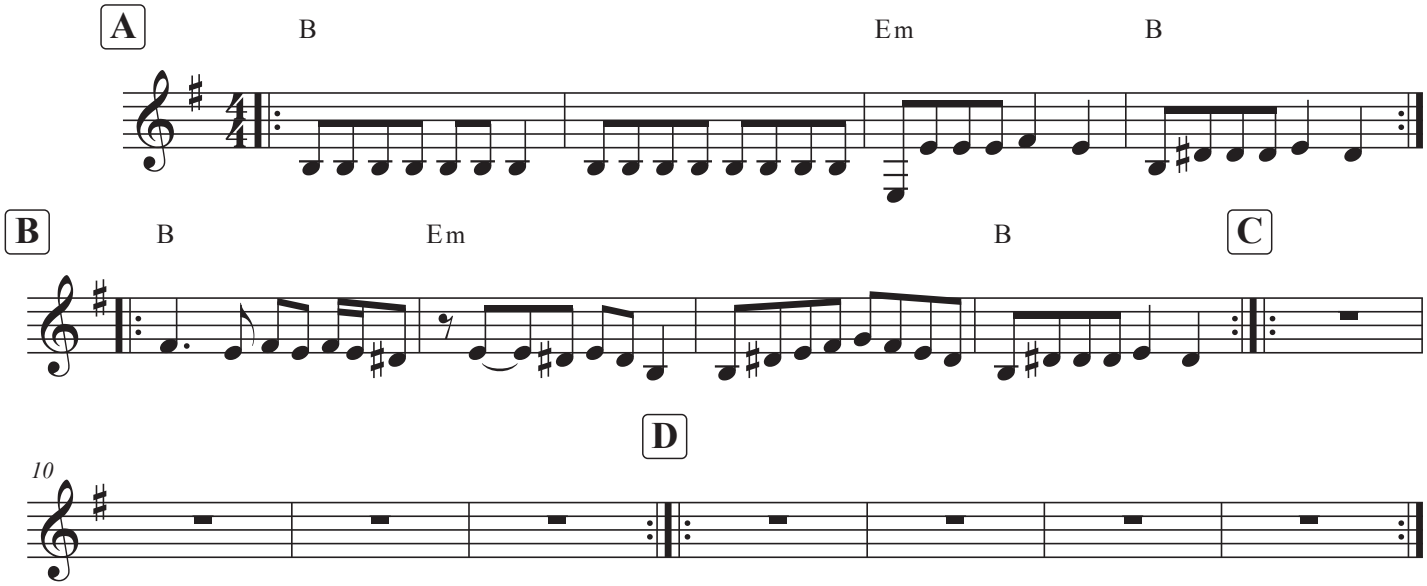

Februar 2024